Australian Government
ComSuper

Organisational Chart
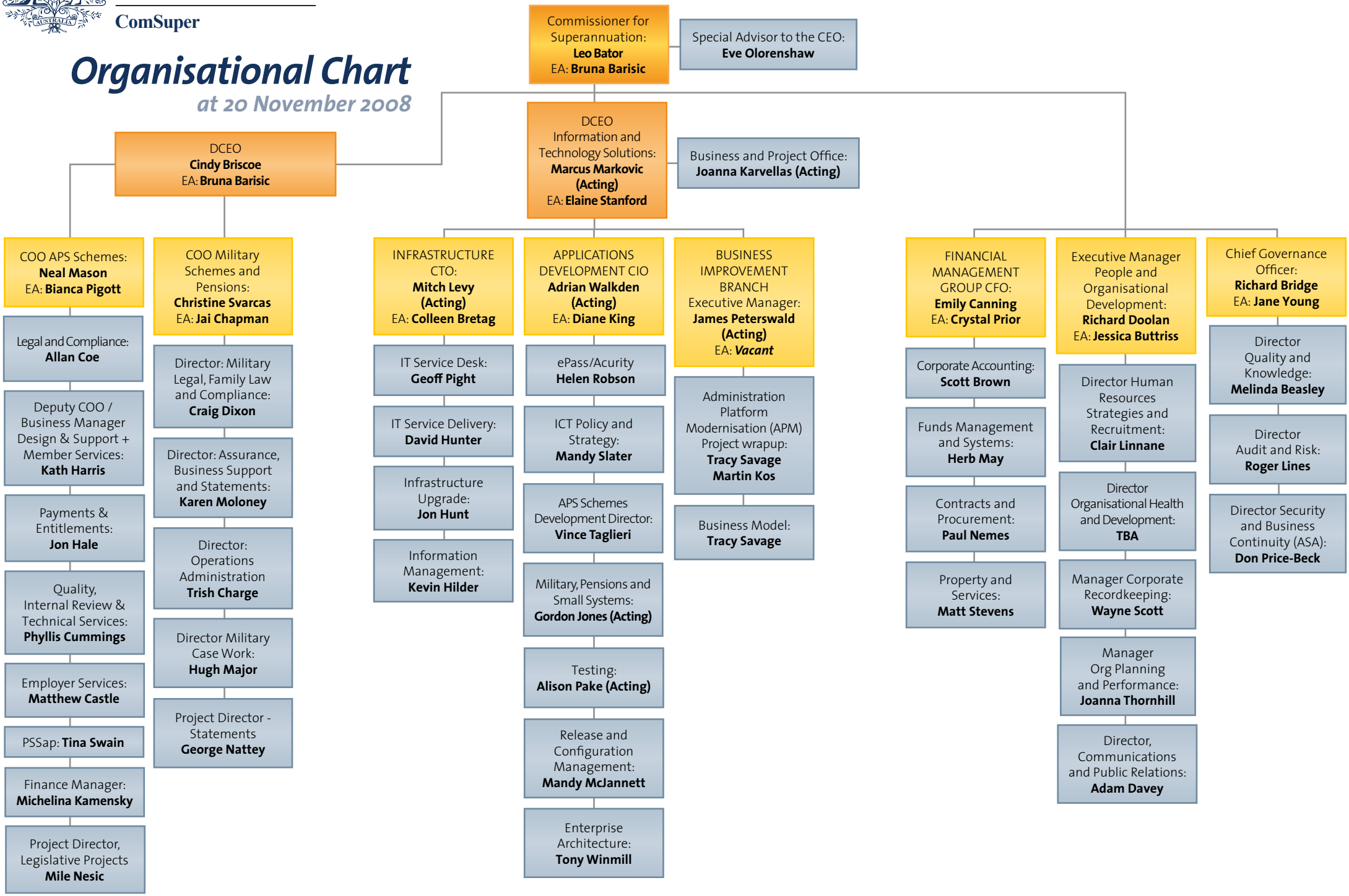
at 20 November 2008